

FRONT ELEVATION

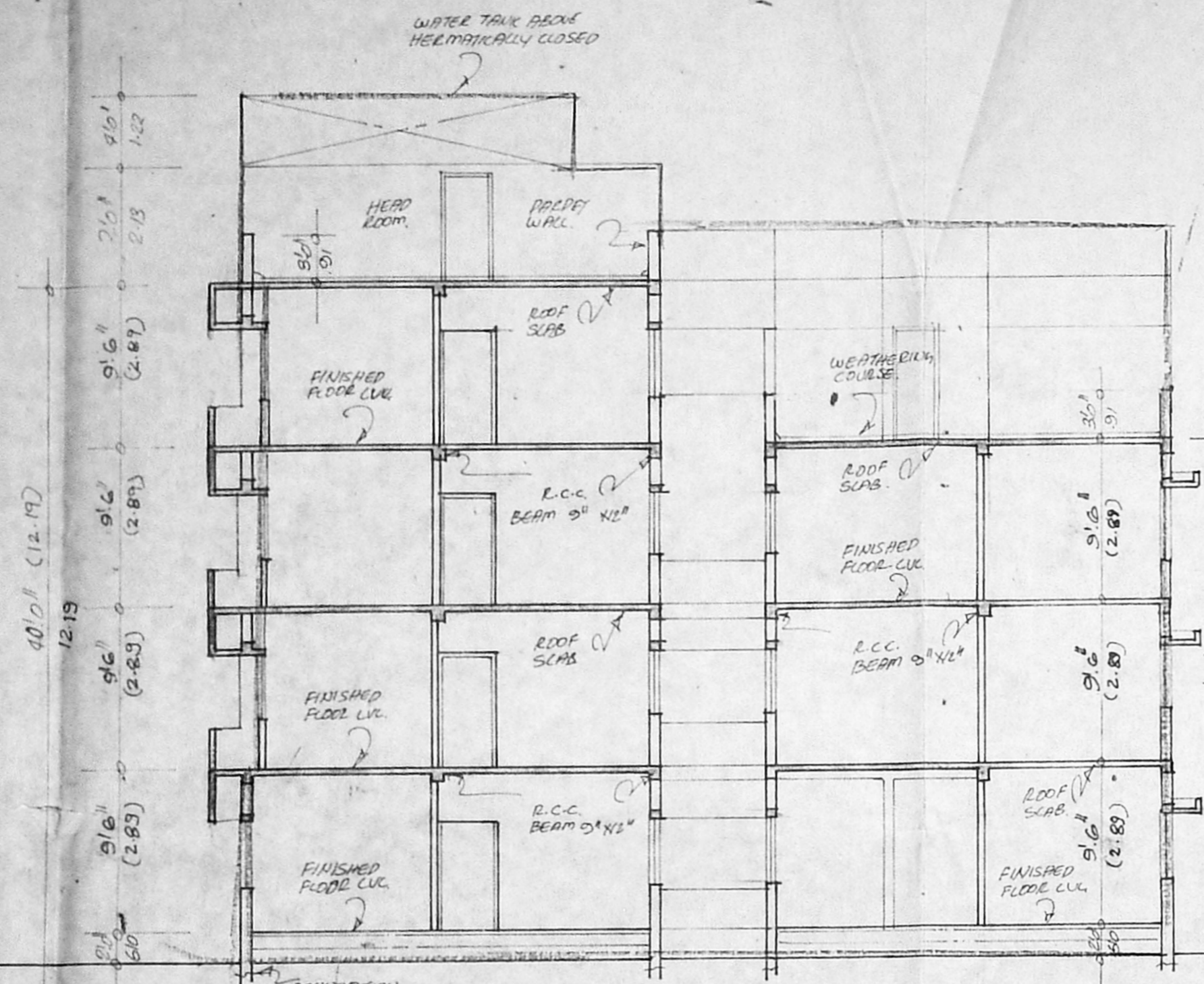

SECTION A-A

Plan No. B/1/PP NO. B2/2192/96
 28/10/96
 U.P.
 constn work commenced for part of the bldg.
 Plants team laid and steel reinforcement for part of the bldg.

Planning Permit No. 16.0
 APPROVED
 SUBMITTED BY: M. S. SIVASUBRAMANIAM
 No. B2/2192/96
 12.9.96
 FOR THE PROPOSED TERTIARY CHANGING ROOMS IN THE PROPOSED TERTIARY CHANGING ROOMS.

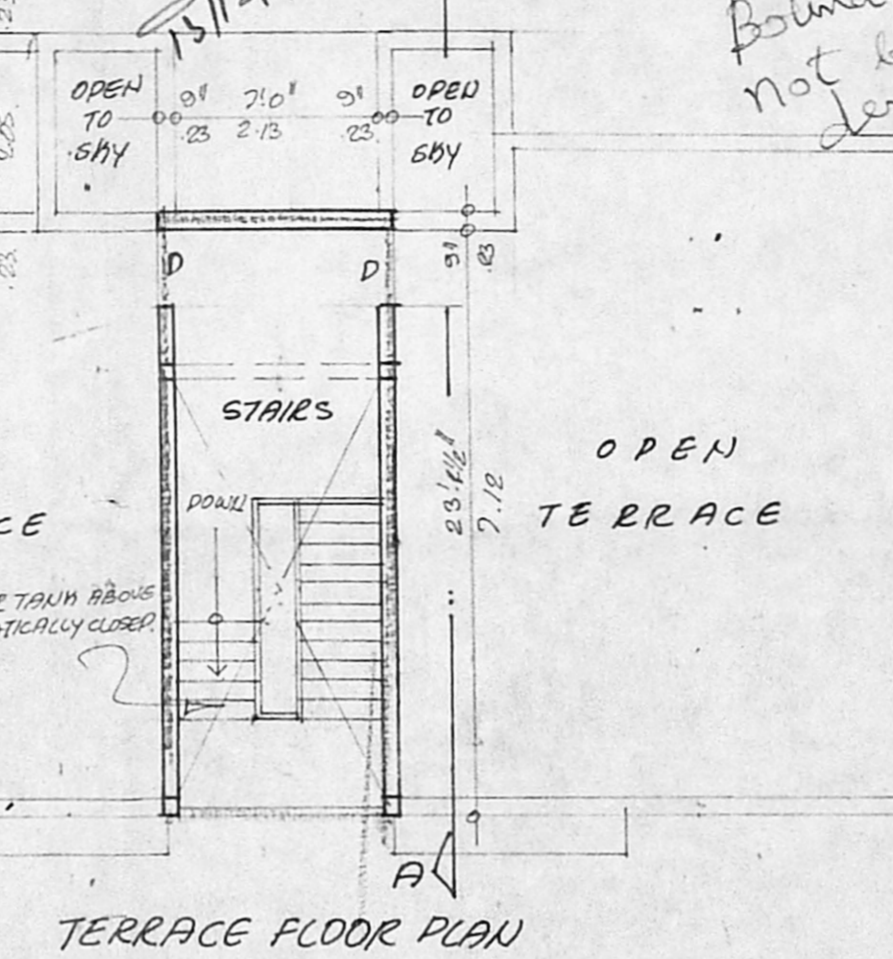

TERRACE FLOOR PLAN

Boundary has not been demarcated.

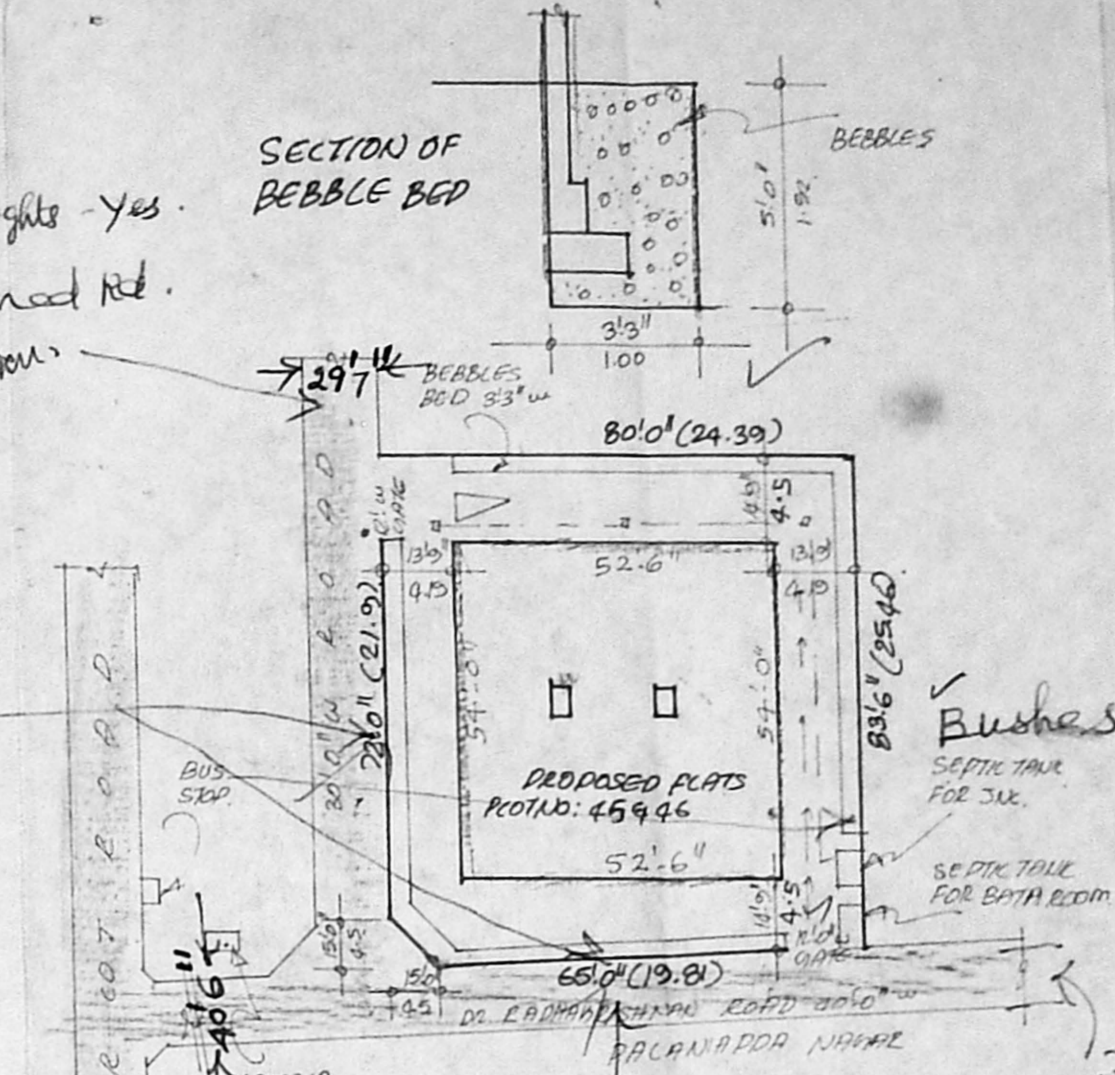

SECTION OF BEBBLE BED

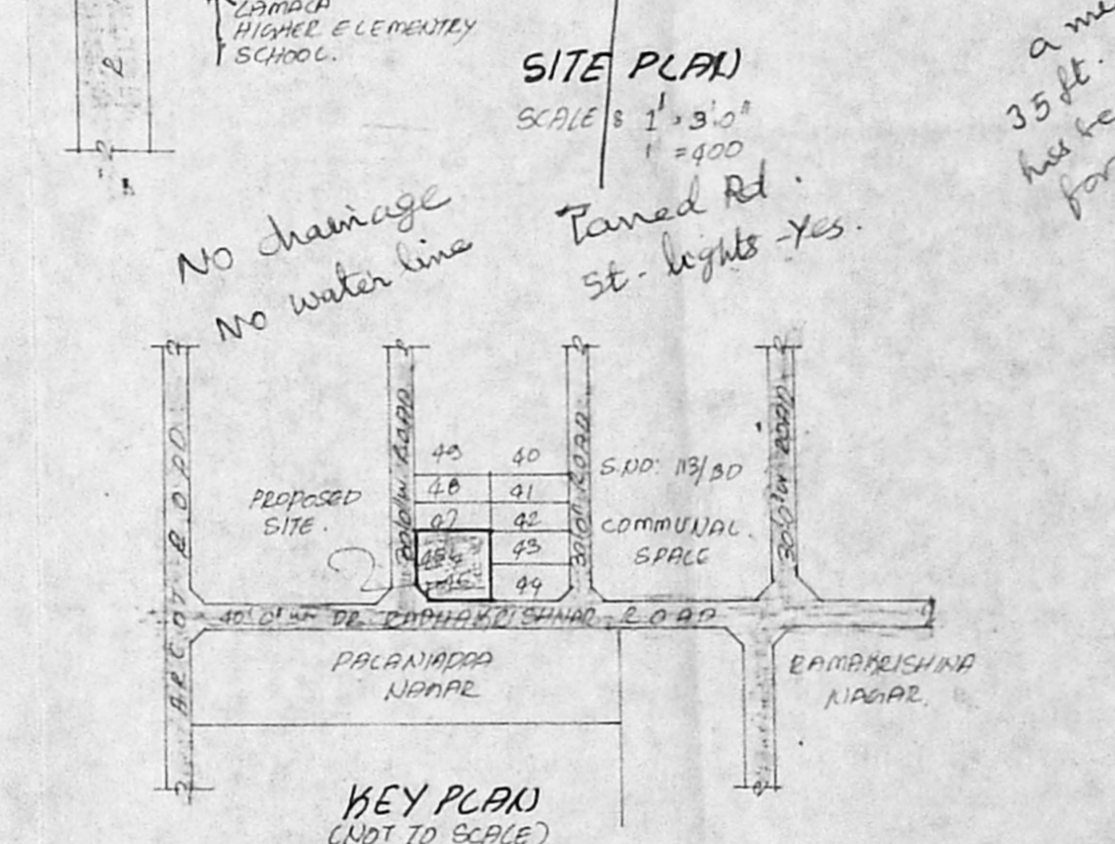

SITE PLAN

SCHEDULE OF JOINERY:-
 D, 3'6" x 6'6" DOOR
 D1, 3'0" x 6'6" DOOR
 D2, 2'6" x 6'6" DOOR
 W, 6'0" x 4'0" WINDOW
 W1, 4'0" x 3'0" WINDOW
 W2, 3'0" x 3'6" WINDOW
 W3, 3'0" x 2'0" WINDOW
 V, 8'0" x 2'0" VENTILATOR

SPECIFICATION:-
 FOUNDATION R.C.C. COLUMN FOUNDATION
 WALLS ST. BR. IN CM 1:6
 R.C.C. WORK IN CM 1:4

COLOUR INDEX:-
 PROPOSED WORK
 BOUNDARY LINE
 ROAD

AREA STATEMENT:-
 PLOT AREA: 6707.5 SQ. FT. 622.14 SQ. M.
 GROUND FLOOR AREA: 2527.59 SQ. FT. 234.76 SQ. M.
 FIRST FLOOR AREA: 2797.4 SQ. FT. 257.82 SQ. M.
 SECOND FLOOR AREA: 2707.4 SQ. FT. 252.84 SQ. M.
 THIRD FLOOR AREA: 1873.5 SQ. FT. 174.00 SQ. M.
 TOTAL: 9906.0 SQ. FT. 917.40 SQ. M.

ROOF COVER: 3.38% F.S.F. 147
 GROUND FLOOR NON F.S.F.: 249.59 SQ. FT. 22.94 SQ. M.

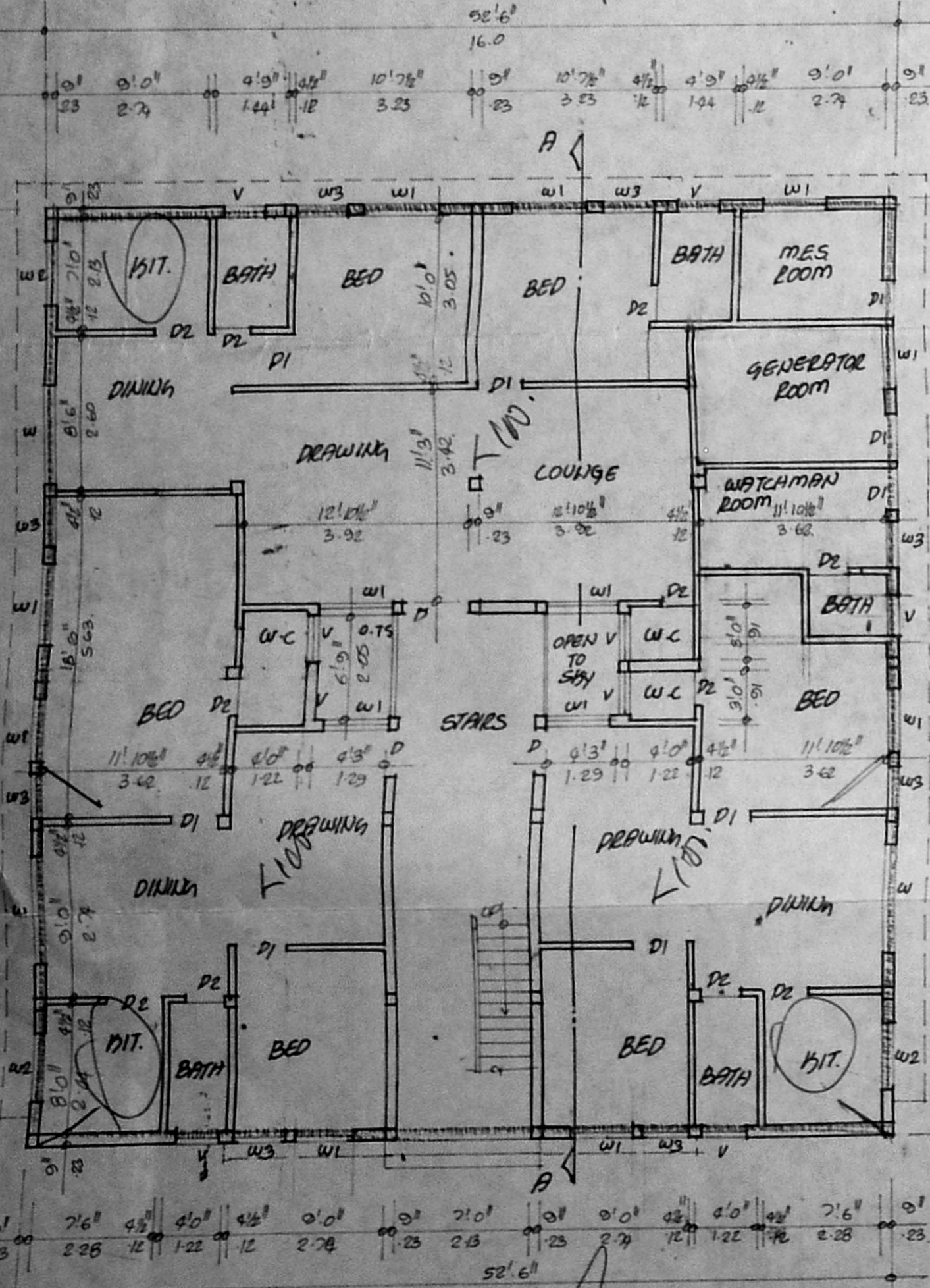

GROUND FLOOR PLAN

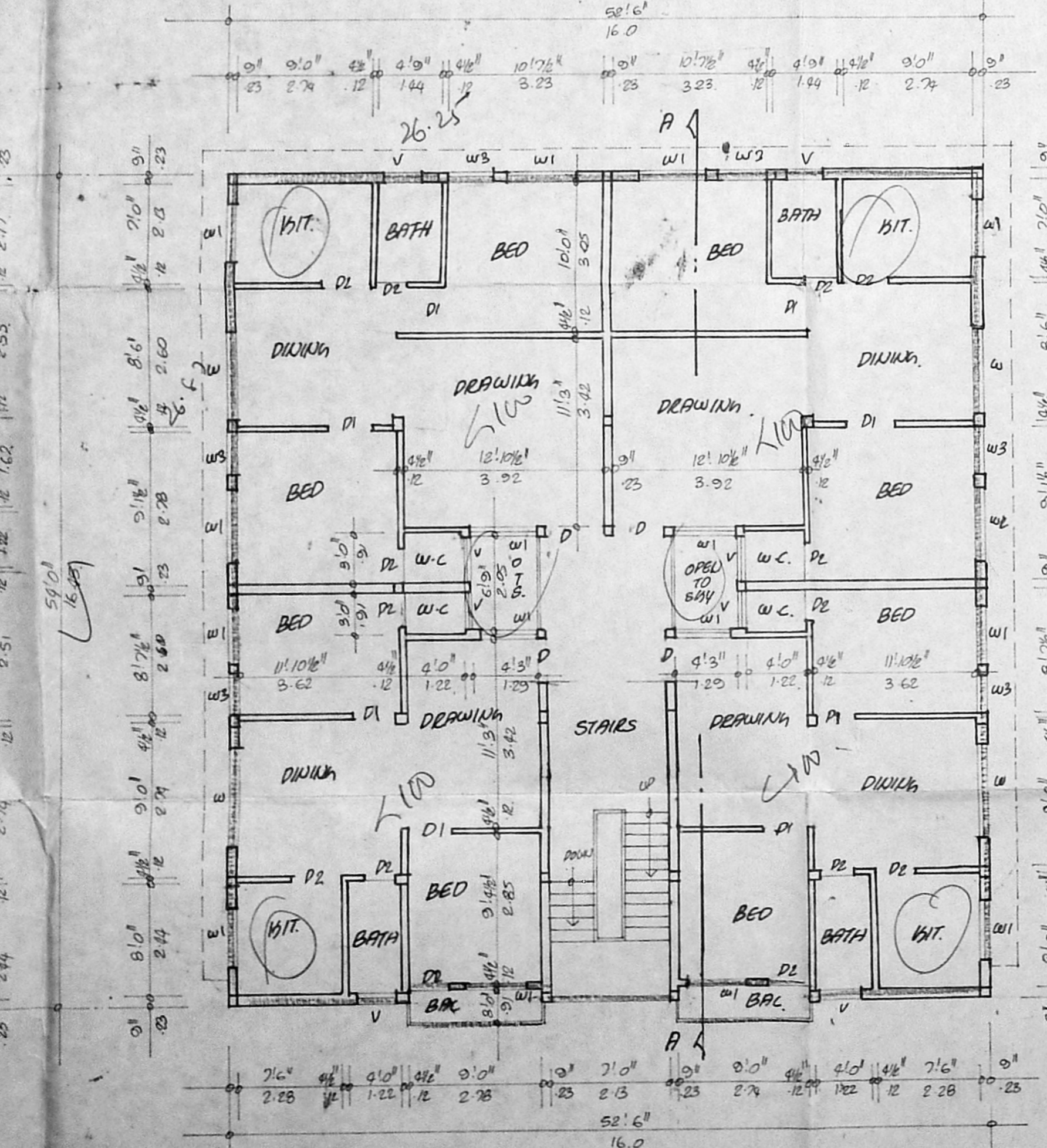

TYPICAL FLOOR PLAN (FIRST FLOOR & SECOND FLOOR)

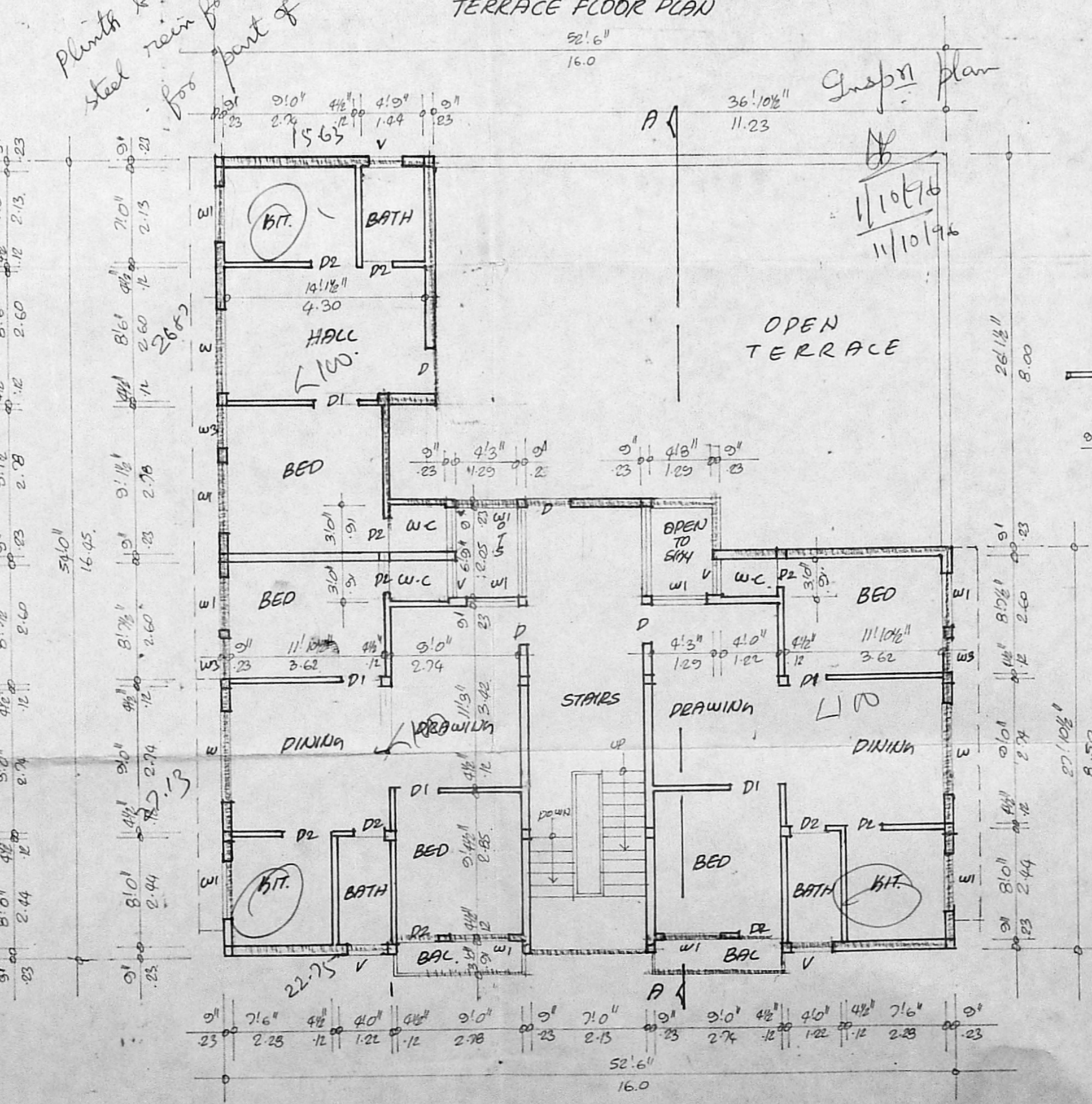

THIRD FLOOR PLAN

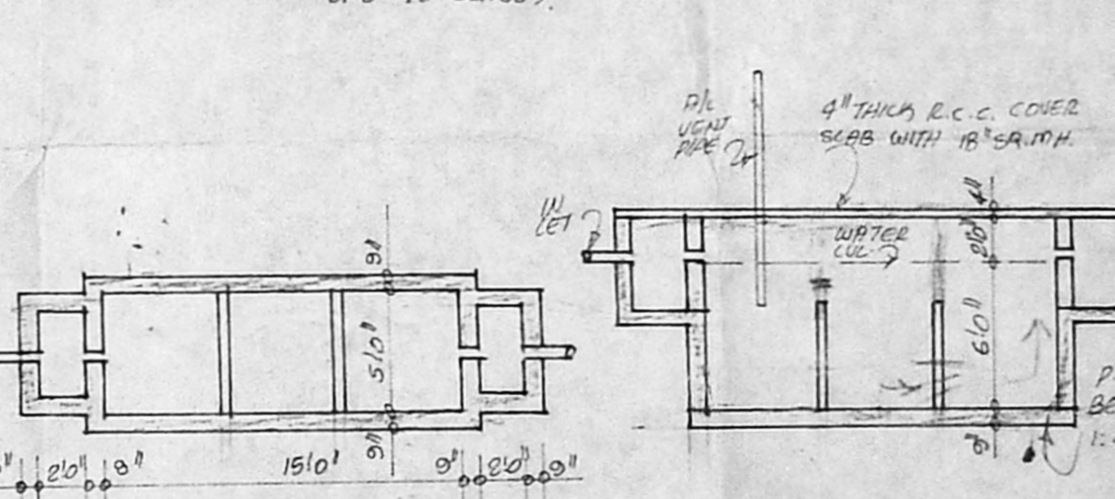

KEY PLAN (NOT TO SCALE)

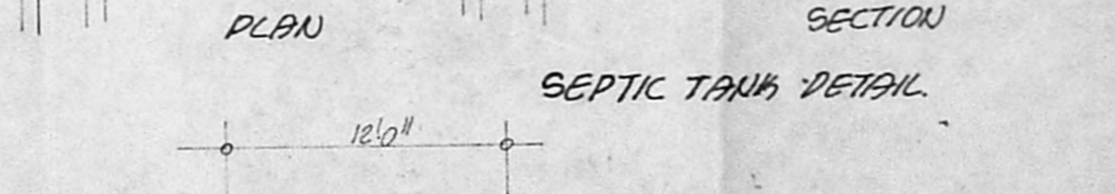

SEPTIC TANK DETAIL

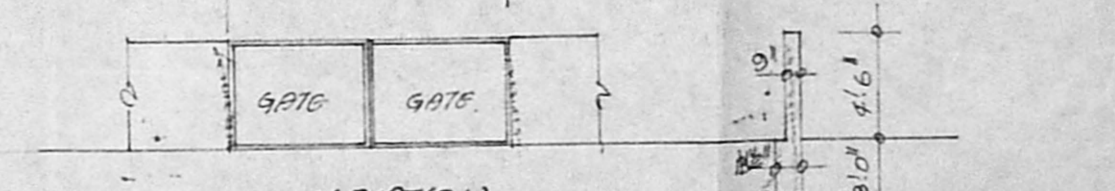

COMPOUND WALL DETAIL

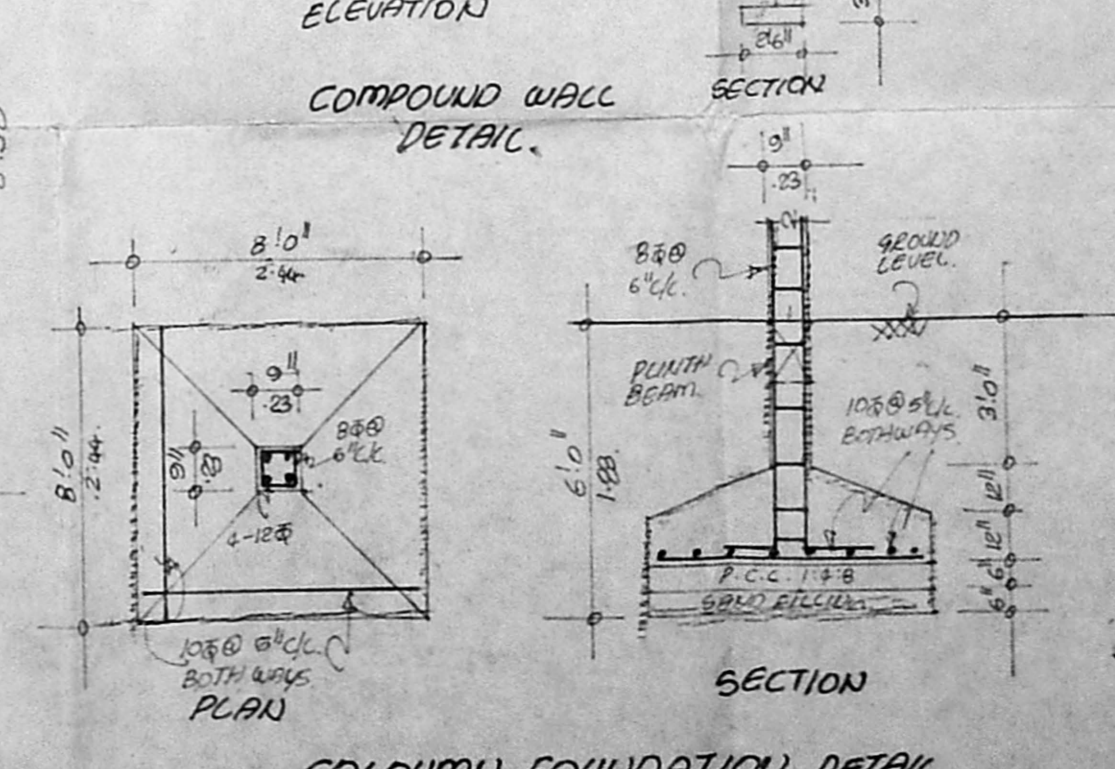

COLUMN FOUNDATION DETAIL

PROPOSED FLATS IN PLOT NO. 25 & 46
 S. NO. 13/14, PART OF FATIMA NAGAR
 VILASARAVANAM VILLAGE,
 VILVIAHARAM PANCHAYAT UNION
 SAIDAPET TALUK, CHELVELLOT DIST.
 LAY OUT SANCTIONED P.L.L. NO. 5/75.
 L.O.

L. SURVEYOR

OWNER'S V.G.

SCALE: 1" = 8'-0"
 1" = 100'
 G. KRISHNAMURTHY RAO
 CIVIL ENGINEER
 CLASS I LICENSED SURVEYOR NO. 370
 CORPORATION OF MADRAS
 C-10, SAN JAVIERRE AVENUE
 4th FLOOR, LAKE VIEW ROAD, MADRAS-600017